

IZOTHERM

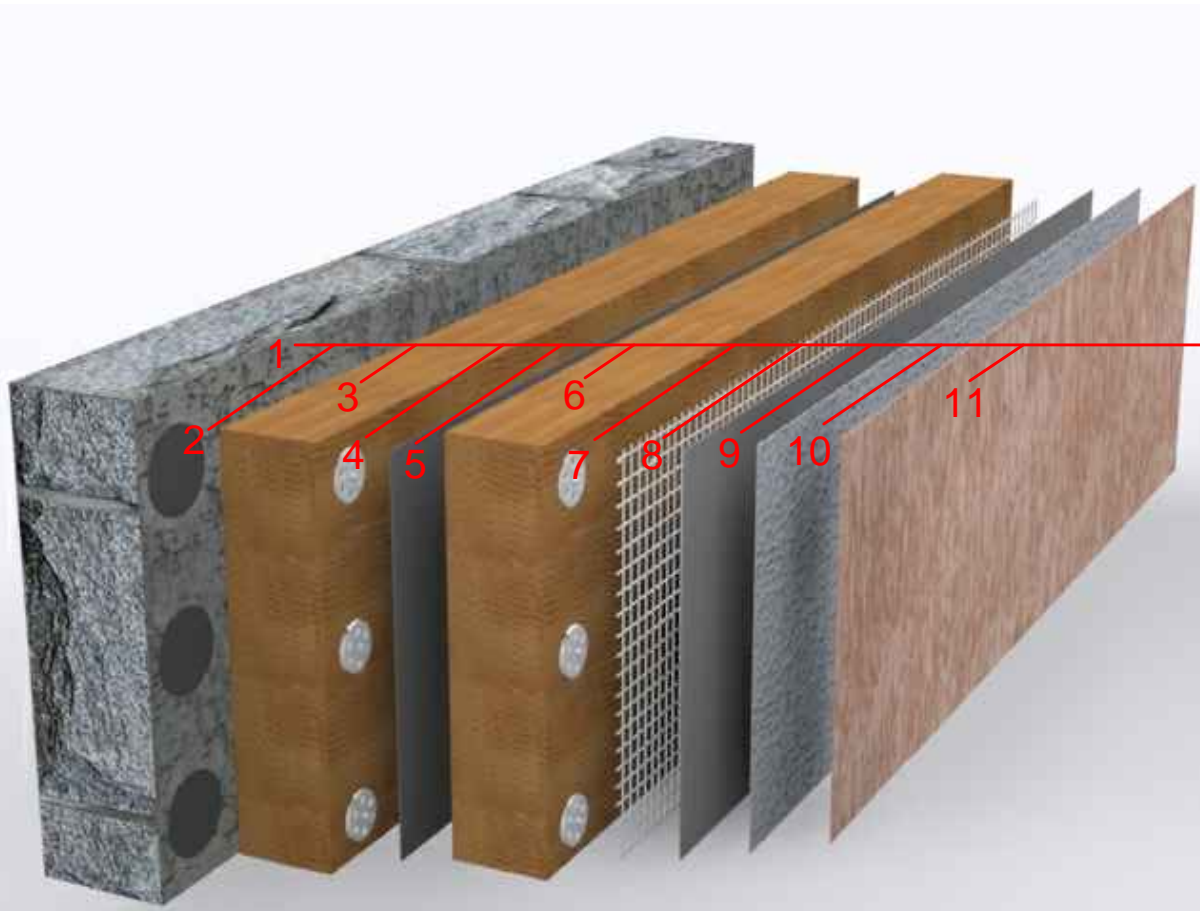

- 1 Wall
- 2 Plastofix adhesive
- 3 Mineralwool 100-175 kg/m3
- 4 Dowell 160mm Ø10
- 5 Plastoren plaster
- 6 Mineralwool 100-175 kg/m3
- 7 Dowell 160mm Ø10
- 8 Facade mesh 160 kg/m2
- 9 Plastoren plaster
- 10 Plastomin decorative top coat
- 11 Paint

инв.№подл.	
подпись и дата	
взам.инв.№	

"IZOTHERM" LLP
Project:
Customer:
Completed:

<i>Multitherm</i> ® Insulation System
The component of the external insulation system

